FIRST LUTHERAN CHURCH

109 West Third Avenue, Warren, Pennsylvania
Phone: 814/723-6450
Email Office: office@flcwarren.com
Website: www.flcwarren.com
The Rev. Jeffrey B. Ewing, Pastor, pastor@flcwarren.com
Jack Hemink, Minister of Music
Julie Baughman, accompanist

FIRST SUNDAY OF ADVENT

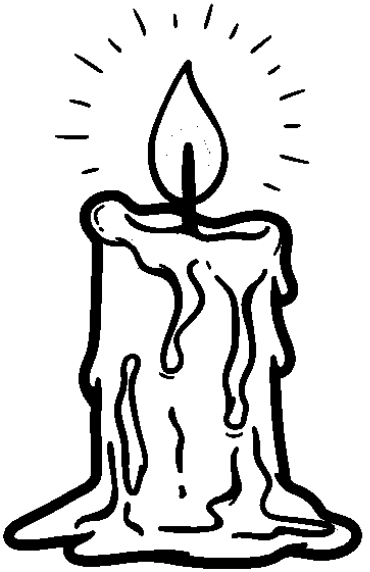

NOVEMBER 29, 2026

Welcome to First Lutheran Church!

All are accepted and affirmed just as we are, with all our differences and gifts – unique children of God. No matter your race, ethnicity, gender expression or identity, sexual orientation, physical or mental abilities, social or economic status, we have a place for you. We commit ourselves to embracing the work of anti-racism, anti-homophobia, social & economic justice, and environmental care. As part of the whole complex, colorful spectrum of God's creation in all its diversity we are all one in Christ!



Please let the lighting of the altar candles signal our time to quietly prepare our hearts and minds for worship.

WELCOME AND ANNOUNCEMENTS

PRELUDE ***My, Lord What a Morning*** Charles Callahan

CONFESSION AND FORGIVENESS *(Please kneel as able.)*
Blessed be the holy Trinity, ☩ one God,
who calls out to the weary,
whose word endures forever.
Amen.

A voice cries out in the wilderness,
"Make straight the way of the Lord!"
We are called to confess our sin
and turn back toward God's love.
Silence is kept for reflection.

Comforting God,
we are your people, but we have neglected to call on your name.
We are your people, but we have not remembered your ways.
We are your people, but we have forgotten your hold on us.
We are your people, but now we fade like a leaf, and our sins, like the wind, take us away.
Restore us as your people.
Cleanse us from our sin, and clothe us in your righteousness.
Amen.

"Comfort, comfort my people!" says your God, who has clothed you with the garments of salvation and wrapped you in the robe of righteousness.
God has given you a mantle of praise instead of a faint spirit.
In the name of ☩ Christ, your sins are forgiven:
Rejoice in the Lord! Rejoice in the Lord!
Amen. Thanks be to God!

OPENING HYMN** ***The King Shall Come #260

GREETING
P: The grace of our Lord Jesus Christ, the love of God, and the communion of the Holy Spirit be with you all.
C: And also with you.

KYRIE


In peace, let us pray to the Lord.

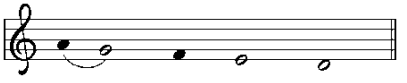
Lord, have mer - cy.

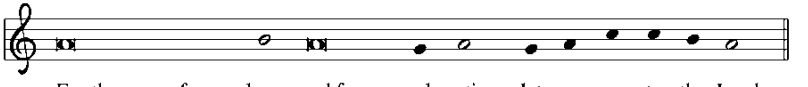
For the peace from a-bove, and for our sal - vation, let us pray to the Lord.

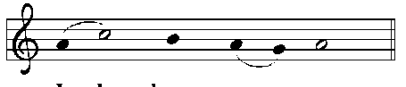
Lord, have mer - cy.

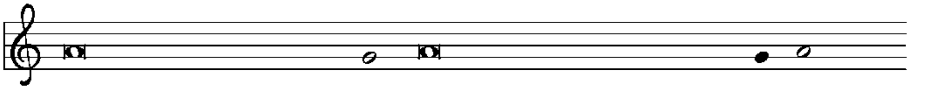
For the peace of the whole world, for the well-being of the church of God,

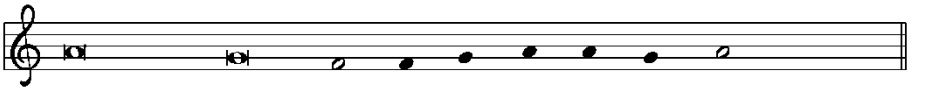
and for the unity of all, let us pray to the Lord.

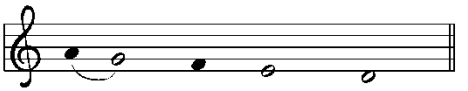
Lord, have mer - cy.

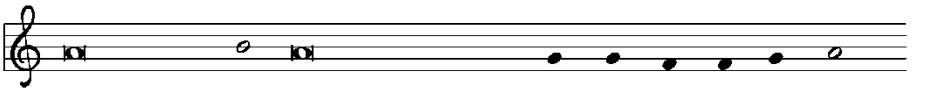
For this holy house, and for all who offer here their wor - ship and praise,

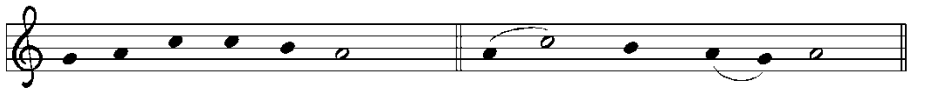
let us pray to the Lord. Lord have mer - cy.

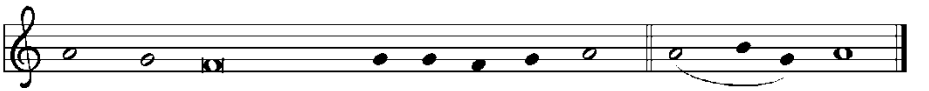
Help, save, comfort, and de - fend us, gra-cious Lord. A - men.

PRAYER OF THE DAY

CHILDREN'S SERMON

FIRST READING: Isaiah 64:1-9

This lament comes from a people who have had their hopes shattered. The visions of a rebuilt Jerusalem and a renewed people of God, spoken of in Isaiah 40–55, have not been realized. Instead, the people experience ruin, conflict, and famine. This lament calls God to account—to be the God who has brought deliverance in the past.

[1] O that you would tear open the heavens and come down,
so that the mountains would quake at your presence—
[2] as when fire kindles brushwood
and the fire causes water to boil—
to make your name known to your adversaries,
so that the nations might tremble at your presence!
[3] When you did awesome deeds that we did not expect,
you came down; the mountains quaked at your presence.
[4] From ages past no one has heard,
no ear has perceived,
no eye has seen any God besides you,
who works for those who wait for him.
[5] You meet those who gladly do right,
those who remember you in your ways.
But you were angry, and we sinned;
because you hid yourself we transgressed.
[6] We have all become like one who is unclean,
and all our righteous deeds are like a filthy cloth.
We all fade like a leaf,
and our iniquities, like the wind, take us away.
[7] There is no one who calls on your name
or attempts to take hold of you,
for you have hidden your face from us
and have delivered us into the hand of our iniquity.
[8] Yet, O Lord, you are our Father;
we are the clay, and you are our potter;
we are all the work of your hand.
[9] Do not be exceedingly angry, O Lord,
and do not remember iniquity forever.
Now consider, we are all your people.

A: The word of the Lord.
C: Thanks be to God.

ADVENT WREATH LIGHTING

PSALM 80:1-7, 17-19 *Let your face shine upon us, and we shall be saved. (Ps. 80:7)*

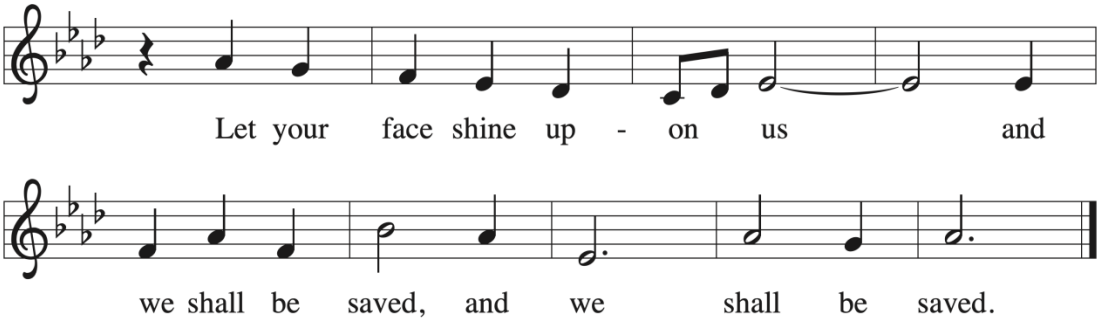

Psalm 80:7
Psalm refrain reproduced from *Psalter for Worship Year B* © 2008 Augsburg Fortress.
May be reproduced by permission for local use only.

[1] Hear, O Shepherd of Israel, leading Joseph | like a flock;
shine forth, you that are enthroned up- | on the cherubim.
[2] **In the presence of Ephraim, Benjamin, | and Manasseh,**
stir up your strength and | come to help us.
[3] Restore | us, O God;
let your face shine upon us, and we | shall be saved.
[4] **O Lord | God of hosts,**
how long will your anger fume when your | people pray? R
[5] You have fed them with the | bread of tears;
you have given them bowls of | tears to drink.
[6] **You have made us the derision | of our neighbors,**
and our enemies laugh | us to scorn.
[7] Restore us, O | God of hosts;
let your face shine upon us, and we | shall be saved.
[17] **Let your hand be upon the one at | your right hand,**
the one you have made so strong | for yourself. R
[18] And so will we never turn a- | way from you;
give us life, that we may call up- | on your name.
[19] **Restore us, O Lord | God of hosts;**
let your face shine upon us, and we | shall be saved. R

SECOND LESSON: 1 Corinthians 1:3-9

As the Christians in Corinth await the advent of Jesus, Paul reminds them how the Lord has already enriched them through spiritual gifts and will continue to strengthen them until the coming day of the Lord.

[3] Grace to you and peace from God our Father and the Lord Jesus Christ.

[4] I give thanks to my God always for you because of the grace of God that has been given you in Christ Jesus, [5] for in every way you have been enriched in him, in speech and knowledge of every kind—[6] just as the testimony of Christ has been strengthened among you—[7] so that you are not lacking in any gift as you wait for the revealing of our Lord Jesus Christ. [8] He will also strengthen you to the end, so that you may be blameless on the day of our Lord Jesus Christ. [9] God is faithful, by whom you were called into the partnership of his Son, Jesus Christ our Lord.

A: The word of the Lord.

C: Thanks be to God.

*GOSPEL ACCLAMATION

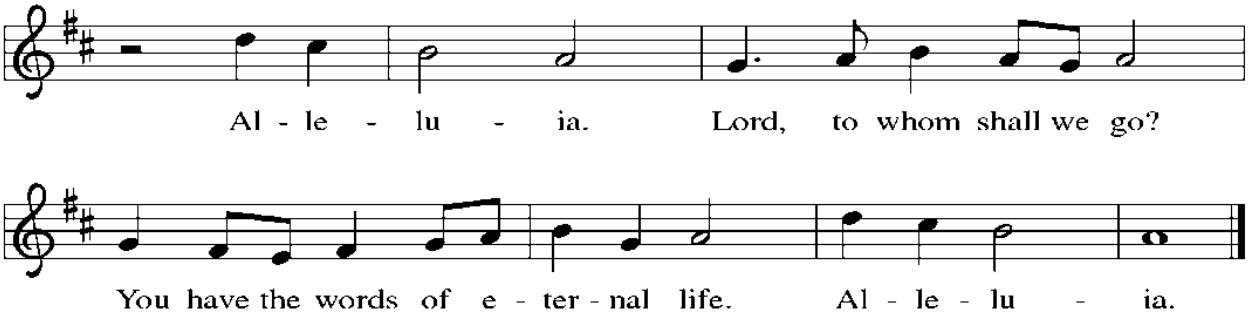

P: The Holy Gospel according to …

C: Glory to you, O Lord.

*GOSPEL LESSON: Mark 13:24-37

Jesus encourages his followers to look forward to the day when he returns in power and glory to end all suffering.

[Jesus said:] [24] "In those days, after that suffering,
the sun will be darkened,
and the moon will not give its light,
[25] and the stars will be falling from heaven,
and the powers in the heavens will be shaken.
[26] "Then they will see 'the Son of Man coming in clouds' with great power and glory. [27] Then he will send out the angels and gather the elect from the four winds, from the ends of the earth to the ends of heaven.

[28] "From the fig tree learn its lesson: as soon as its branch becomes tender and puts forth its leaves, you know that summer is near. [29] So also, when you see these things taking place, you

know that he is near, at the very gates. [30] Truly I tell you, this generation will not pass away until all these things have taken place. [31] Heaven and earth will pass away, but my words will not pass away.

[32] "But about that day or hour no one knows, neither the angels in heaven nor the Son, but only the Father. [33] Beware, keep alert, for you do not know when the time will come. [34] It is like a man going on a journey, when he leaves home and puts his slaves in charge, each with his work, and commands the doorkeeper to be on the watch. [35] Therefore, keep awake, for you do not know when the master of the house will come, in the evening or at midnight or at cockcrow or at dawn, [36] or else he may find you asleep when he comes suddenly. [37] And what I say to you I say to all: Keep awake."

P: The Gospel of the Lord

C: Praise to you, O Christ!

SERMON *Pastor Jeffrey Ewing*

Silence for reflection may follow.

HYMN OF THE DAY** ***Wake, Awake, for Night is Flying #436

NICENE CREED *Assistant: Let us confess our faith using the words of the Nicene Creed.*

We believe in one God, the Father, the Almighty,
maker of heaven and earth,
of all that is, seen and unseen.
We believe in one Lord, Jesus Christ,
the only Son of God, eternally begotten of the Father,
God from God, Light from Light,
true God from true God,
begotten, not made, of one Being with the Father;
through him all things were made.
For us and for our salvation he came down from heaven,
was incarnate of the Holy Spirit and the virgin Mary
and became truly human.
For our sake he was crucified under Pontius Pilate;
he suffered death and was buried.
On the third day he rose again in accordance
with the scriptures;
he ascended into heaven and
is seated at the right hand of the Father.
He will come again in glory to judge
the living and the dead,
and his kingdom will have no end.

We believe in the Holy Spirit, the Lord, the giver of life,
who proceeds from the Father and the Son,*
who with the Father and the Son is
worshiped and glorified,
who has spoken through the prophets.
We believe in one holy catholic and apostolic church.
We acknowledge one baptism for the forgiveness of sins.
We look for the resurrection of the dead, and the life
of the world to come.
Amen.

PRAYERS OF INTERCESSION
Following each intercession….
A: God, in your mercy,
C: …receive our prayer.

SHARING THE PEACE
A: The peace of the Lord be with you always.
C: And also with you.

MEAL

OFFERING

An offering tray is available at the entrance of the sanctuary.
For those wishing to do so, we encourage you to donate online at flcwarren.com/give.
As always, thank you for supporting the work of bringing God's love to all people through First Lutheran!

OFFERTORY [8AM] ***Come, Your Hearts and Voices Raising*** Raymon Hann
[11AM] ***Christ's Light Will Shine*** Susan & Lee Dengler
Senior Choir

OFFERTORY RESPONSE** ***Light One Candle to Watch for Messiah #240
Verse 1
Light one candle to watch for Messiah:
let the light banish darkness.
He shall bring salvation to Israel,
God fulfills the promise.

***OFFERTORY PRAYER**

A: Holy Creator,

C: **we are the clay and you are the potter;**
we are all the work of your hand.
Receive these gifts shape them and our lives for your purpose,
through Jesus Christ our Lord
Amen.

GREAT THANKSGIVING

P: The Lord be with you.

C: And also with you.

P: Lift up your hearts.

C: We lift them to the Lord.

P: Let us give thanks to the Lord our God.

C: It is right to give our thanks and praise.

P: It is indeed right, our duty and our joy,…
we praise your name and join their unending hymn:

Congregation: **SANCTUS**

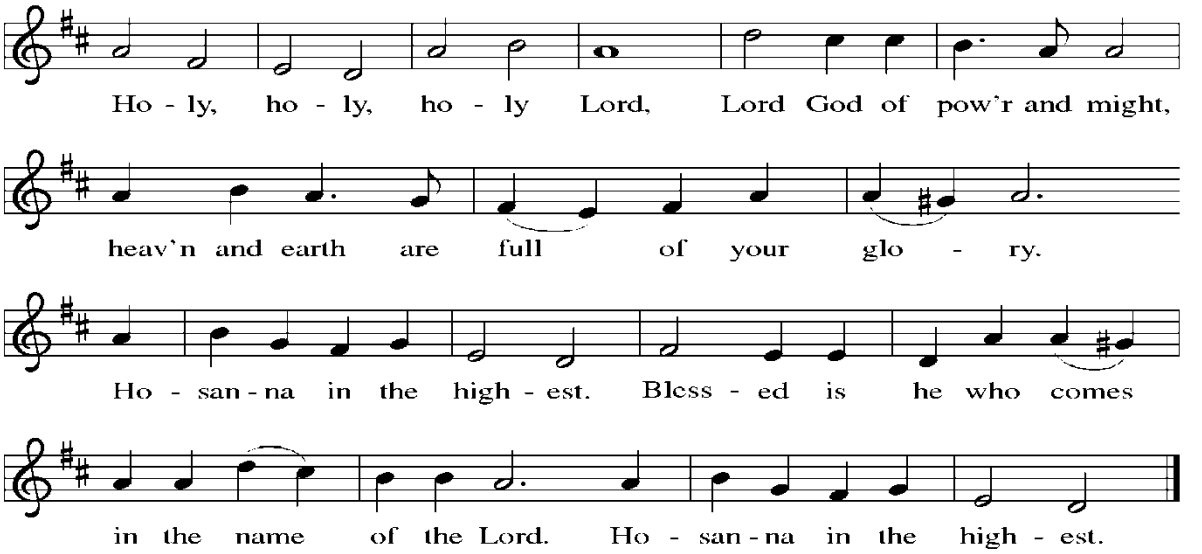

***EUCHARISTIC PRAYER**

On the night he was betrayed, our Savior Jesus, bowed and prayed,
With his disciples he is speaking to us….
He took the loaf and broke the bread, held it high and then he said
This is my body, remember me, Hallelujah.
Hallelujah… Hallelujah… Hallelujah… Hallelujah…
After the meal, the cup he raised, the Father's name again he praised
This is my blood poured out for your forgiveness.
A promise given and fulfilled, though I am taken away and killed
Remember me, I am with you, Hallelujah.
Hallelujah… Hallelujah… Hallelujah… Hallelujah…
So, gathered as His body here, refusing to give in to fear
And all the powers of death that seek to lead us.
We stretch our hands, we cry and sing and tell the world HE is our KING
We cannot help but claim this Hallelujah!
Hallelujah… Hallelujah… Hallelujah… Hallelujah…

LORD'S PRAYER

Our Father in heaven,
hallowed be your name,
your kingdom come,
your will be done,
on earth as in heaven.
Give us today our daily bread.
Forgive us our sins as we forgive those
who sin against us.
Save us from the time of trial and deliver us from evil.
For the kingdom, the power, and the glory are yours, now and forever. Amen

INVITATION TO COMMUNION

P: The glory of the Lord is revealed! Come and taste God's presence.
C: Thanks be to God!

As Lutherans we believe that Jesus is present in the elements of communion, bringing forgiveness and new life to all who receive it. The table is open to everyone, and the gift is always given, never taken. Simply make a cradle with your hand(s) as you receive the bread.

4**Gluten free wafers and grape juice are available from the ushers.**
Bring them forward to be blessed by the pastor.

The response after receiving both the gift of bread and wine is ***"Amen."***
For those who would like to continue to celebrate in the pews, please let the usher know. For our friends who are not celebrating communion, simply fold your arms across your chest and receive a blessing.

LAMB OF GOD

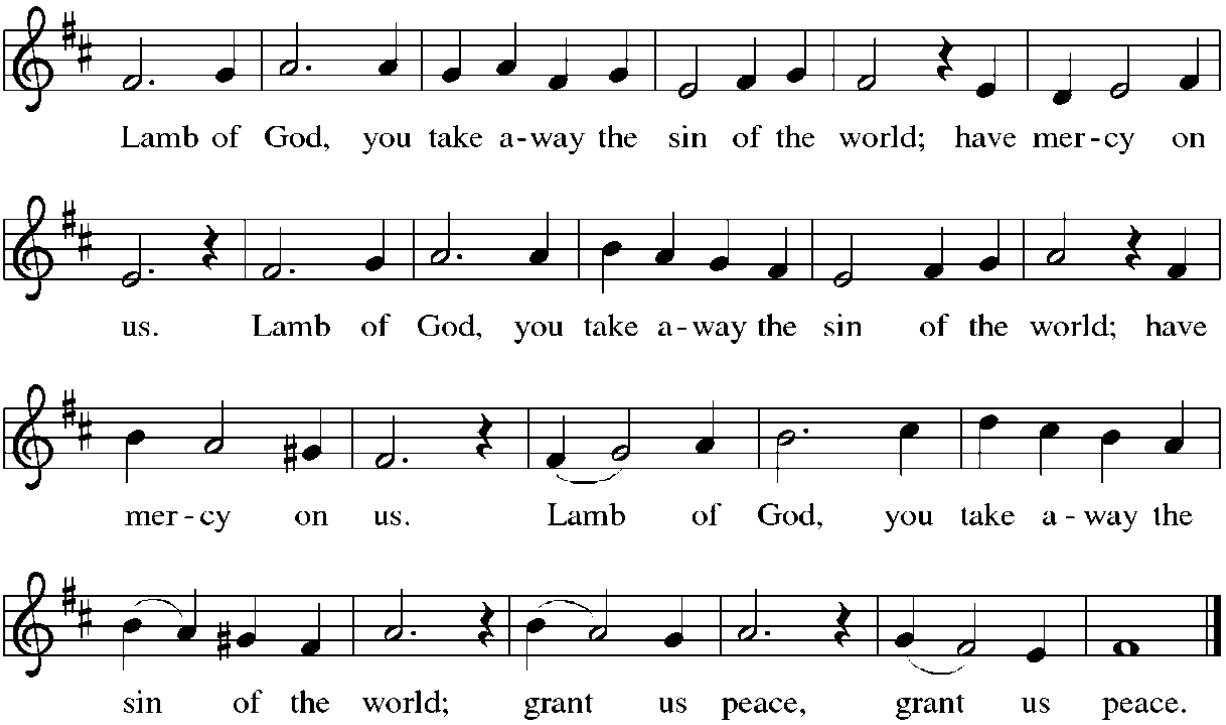

COMMUNION MUSIC ***He Came Down*** #253
Jesus, Still Lead On #624

P: The grace of our Lord Jesus Christ and the gifts of His body and blood bless, keep and unite us, now and forever.

C: Amen.

POST COMMUNION CANTICLE ***As the Dark Awaits the Dawn*** #261

Verse 1

As the dark awaits the dawn,
so we await your light.
O Star of promise, scatter night,
loving bright, loving bright,
till shades of fear are gone.

POST-COMMUNION PRAYER
A: Providing God,
C: you feed your flock like a shepherd
and gather your people in your arms.
We praise you for the care and sustenance
you give at this meal and always.
As we leave your table, carry us near your heart,
and send us with confidence in the way
of Jesus Christ, our Savior.
Amen.

BLESSING
God our provider,
God our feast,
God our companion,
☩ bless you now and forever.
Amen.

SENDING

SENDING HYMN** ***Hark! A Thrilling Voice is Sounding #246

DISMISSAL
P: Go in peace. Bring good news to the brokenhearted.
C: Thanks be to God.

POSTLUDE ***Hark! A Thrilling Voice is Sounding*** Raymond Hann

Please feel free to exit during the postlude

From Sundays and Seasons.com. Copyright 2026 Augsburg Fortress. All rights reserved. Reprinted by permission under Augsburg Fortress Liturgies Annual License #42272.New Revised Standard Version Bible, copyright 1989, Division of Christian Education of the National Council of the Churches of Christ in the United States of America. Used by permission. All rights reserved.

Today's Altar Flowers

Given by Anne Benson in loving memory of
Kathryn & William Leinbach and Marion & Walter Stump.

Given by Lou & Lynne Rich in memory of Jay.

Serving Today	***November 29***	***December 6***
Cantor	*(8AM)* John Beard	Anne Benson
	(11AM) Colleen Witmer	Adri/Kevin Hunt
Assisting Minister	*(8AM)* Randy Britton	John Kersey
	(11AM) Denise Whipp	Susan Stout
Acolyte	*(8AM)* Jen Kersey	Jen Kersey
	(11AM) Charles Bielawski	Max Enos
Children's Message	Cheri Kellogg	Pastor Jeff
Digital Deacon	Keith Hedges	Penny Lester
Advent Candle & Reading	*(8AM)*	
	(11AM)	
Counters	Brenda Hunter	Cathy Hall
	Cathy Hall	Addy Landrio

PRAYER LIST

Names will remain on the list for a period of three weeks.
Names may be returned to the prayer list by contacting the church office.
Please receive permission before submitting names to be included on the Prayer List.

Prayer Requests**:** *servicemen & women, especially Andrew Shodi, Swede Backhus, Adam & Ben Frederick, Shane Simpson, Curtis Royek, Ty Elmquist, Julie & Joey Gilman, Hunter Feeny, Kohl Feeny, Jordan Curtis, Erik Dippold*

The ongoing ministries of Warren Area Refugee Resettlement Network.

November 29: *Christopher Smith, Brooke Benton, Annabelle Hartman, Carol Stone, Mike Madigan, Katie Silvey, Ralph Gallo, Cindy Hillard, John Morrissey, Chuck Merroth, Cathy Bertch*

November 22: *Larry Rambish, Alyssa Dennewitz, Ron & Lois Hart, Connie Buerkle, Terry Pearson, Val & Nancy Condio, Brent Casey, Kristin Frick, Joel Nowacki, MaryBeth Nawrocki, Addy Landrio, Margie Campbell, Judith Melton, Mike Doty, Penny Lester, Jeff White, Fred Grosse, Mike Massa, Rich Pring, Dan Sehnke*

November 15: *Kim Tome, Holly Schubert, Bonnie Gray, Velma Zock, Janet Wilson, Sarah Downey, Jeff Bastow, Elaine Powers, Kia Lee, Betty Berdine, Vic Wolfe, Cara Smith, Joe Krall, Jerry Johnson, Mariah Nowacki, Barry Seastead, Maryann Long, Jim Rapp, Linda Philhower, Lori Lee, Roberta "Bobbi" Hessley, Sue Burke, Nicole Hall, Cody Fetzeck, Teri Granger, Jim Berkey, Dane Reed and family, Mary Donaldson*

Please contact the Church Office if you, a family member or someone from the parish is in the hospital. Help us help you when pastoral care is needed!



OFFERING ENVELOPES
If you have a change of address or need offering envelopes, please contact Lori Nowacki at the office before December 3 to make that happen. Thank you!

FRIDAY NIGHT OUT will be having our Christmas dinner at the Conewango Club on December 18th at 6PM. We will be on the first floor and order off the menu. Be sure to sign up in the narthex.



SERVV

As you do your shopping this holiday season, please remember to visit the SERVV website (www.SERVV.org). There are so many different gift ideas from all around the world. SERVV offers unique and handcrafted fair trade items from all around the world. You can shop in the comfort of your own home all year long for items such as authentic décor, handmade dishware, handcrafted baskets, gorgeous fair trade jewelry, scarves, & bags, delicious Divine Chocolate, fair trade snacks and gourmet coffee. The items are ordered on-line and delivered directly to your home – what could be easier! Please help support this incredible ministry by giving special fair trade gifts that improve the lives of artisans and farmers worldwide– especially during this holiday season.

BOXES FOR PRODUCE EXPRESS

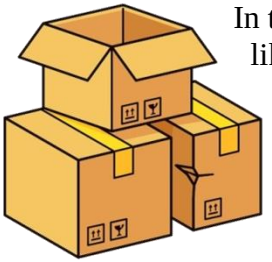

In this age of home delivery for just about everything, Produce Express would like you to consider donating those empty boxes you have. We serve 100 families each month and go through quite a few boxes. And, just like Goldilocks, we want those boxes that are "not too big – not too small – but JUST RIGHT!" In other words, not the large Sam's Club box that they ship your entire order in or the little box that your cell phone came in, but the middle size box that you received (diaper boxes are the perfect size!). Please remember, we are filling these boxes with groceries (including canned goods, frozen food, produce, milk/juice, etc.) and we need to be able to pick them up once they have been filled. You can drop boxes off anytime – just put them in the garage (you may have to ask someone in the office to let you in). Thanks so much!

"SWEDISH CHRISTMAS: CULTURE AND TRADITIONS".



Tuesday, December 1, 6:30pm in Niewoehner Hall.

This program features Kristine Johnson Whitaker's story about growing up experiencing Christmas in a culture that is different from the American style Christmas.

Kristine Johnson Whitaker

Kristine grew up in an immigrant family and continues to keep in close contact with relatives in Sweden. Family genealogy has been an ongoing project that she shared with her uncle, Bob Uhr.

Kristine is currently retired after many years as the administrator at the Suites at Rouse. She also worked in the Warren County School District for more than fifteen years as the School to Work Coordinator and later as a substitute teacher.

Kristine holds a BS in Business Management from Houghton College and an AS in Business Administration from Jamestown Community College.

Her lifelong hobby has always been gardening thanks to her grandparents. She is an active member of the Penn State Extension Master Gardeners of Warren County and a member of the Warren Area Garden Club. She is currently a member of the City of Warren - Parks, Recreation and Landscape Commission.

Kristine is an active member at FLC - RIC Task Force, Quilting Workshop, Altar Guild, and Assisting Minister. She lives in Warren with her husband, Craig, and cat, Max. She has one daughter, Emily.



W.A.C.K.O.

The amazing and sometimes amusing activities of the holiday season begin in a few weeks! Gary Lester, Founder and Grand High Exalted Mystic Ruler of the Warren Area Cacophonic Kazoo Organization, WACKO, is inviting YOU to march in the parade and entertain the crowd with kazoo "music"! The event is Friday, December 4. No experience necessary, all ages welcome, and free kazoos to the first 287 participants! Just show up at the foot of Market Street by the big TOPS sign by 6:00 p.m. and you're in. See Gary with any questions.

<u>OPERATION CHRISTMAS CHILD</u>

Thanks to everyone who had a part in filling shoeboxes, donations, and prayers this year. FLC always helps with this very special outreach project that shows our community love for one another! Thank you again, we sent 43 shoeboxes for the Operation Christmas Child gifts from our church. They are on their way to over 100 countries to see a boy or a girl that are in need. Most importantly, please take time to pray for the children that receive the gift!

HOLIDAY HOT MEALS VOLUNTEERS NEEDED

We are in need of volunteers for the Christmas Holiday Hot Meals Ministry. We prep the day before (December 24th) from 9:30am – noon and on Christmas day we prepare the meals (7:00-11:00) and deliver (9:00am-Noon). We are in need of meal prep volunteers and drivers.

We ask for you to sign up on-line. Please sign up at emwc.net. Descriptions for what is needed is provided on the website. Questions? Please call Denise Whipp at 814-730-0121

ELCA GOOD GIFTS ADVENT TREE ORNAMENTS

Once again, we will be selling Advent Tree Ornaments starting November 29th, December 6th, December 13th, and December 20th after both services. They will be available to buy in the office during the week. They may be bought in honor of or in memory of. If you want to take your ornaments home on December 24th they will be in the Narthex. Or we can recycle them for you also.



SENIOR FELLOWSHIP GETS AN EARLY CHRISTMAS DINNER!

On Tuesday, December 8th, we will gather for worship at 11:00 a.m. with a hymn sing after (Christmas hymns encouraged ☺) the service and then a wonderful Christmas Dinner with most, if not all, the fixins'! **We will also have special music with Pastor Michael Long and his viola!** Hope you can join us! If you don't receive a phone call invitation, by Friday, the 4th, please call Jessica at the church office to let her know you will be coming!

ADVENT DEVOTIONALS

Our Advent Devotional's were mailed out this week! However, we have some extras. If you know somebody who could use *A Season of Peace*, please feel free to take them one! They are available on the *Share the Bounty Table.*



Midweek Advent Service
Wednesdays @ 6:30 p.m.
WANDERING AND WONDERING IN DARKNESS

MID-WEEK ADVENT SERVICES:
Join us for a time to slow down, unwind, and worship. We will be using our old friend, Holden Evening Prayer. We hope you'll take time out of your busy schedule to breathe deep and experience God's grace.



2026 ADVENT/CHRISTMAS SCHEDULE

JOIN US DURING THE ADVENT AND CHRISTMAS SEASON AS WE PREPARE FOR AND WORSHIP OUR LORD AND SAVIOR.

First Sunday of Advent—November 29

- Worship @ 8:00 and 11:00 am – Facebook Live, and on flcwarren.com/worship the next day.
- Mid-week Advent Worship—Wednesday, December 2 at 6:30 - Holden Evening Prayer Wandering and Wondering in the Darkness

2nd Sunday of Advent—December 6th

- Worship @ 8:00 and 11:00 am - Facebook Live, and on flcwarren.com/worship the next day.
- (Reminder: annual congregational meeting at 9:30 a.m.)
- Mid-week Advent Worship—Wednesday, December 9 at 6:30 - Holden Evening Prayer Wandering and Wondering in the Darkness

3rd Sunday of Advent—December 13th

- Worship @ 8:00 and 11:00 am (Children's Pageant during 11:00 a.m. worship) – Facebook Live, and on flcwarren.com/worship the next day.
- Mid-week Advent Worship—Wednesday, December 16 at 6:30 - Holden Evening Prayer Wandering and Wondering in the Darkness

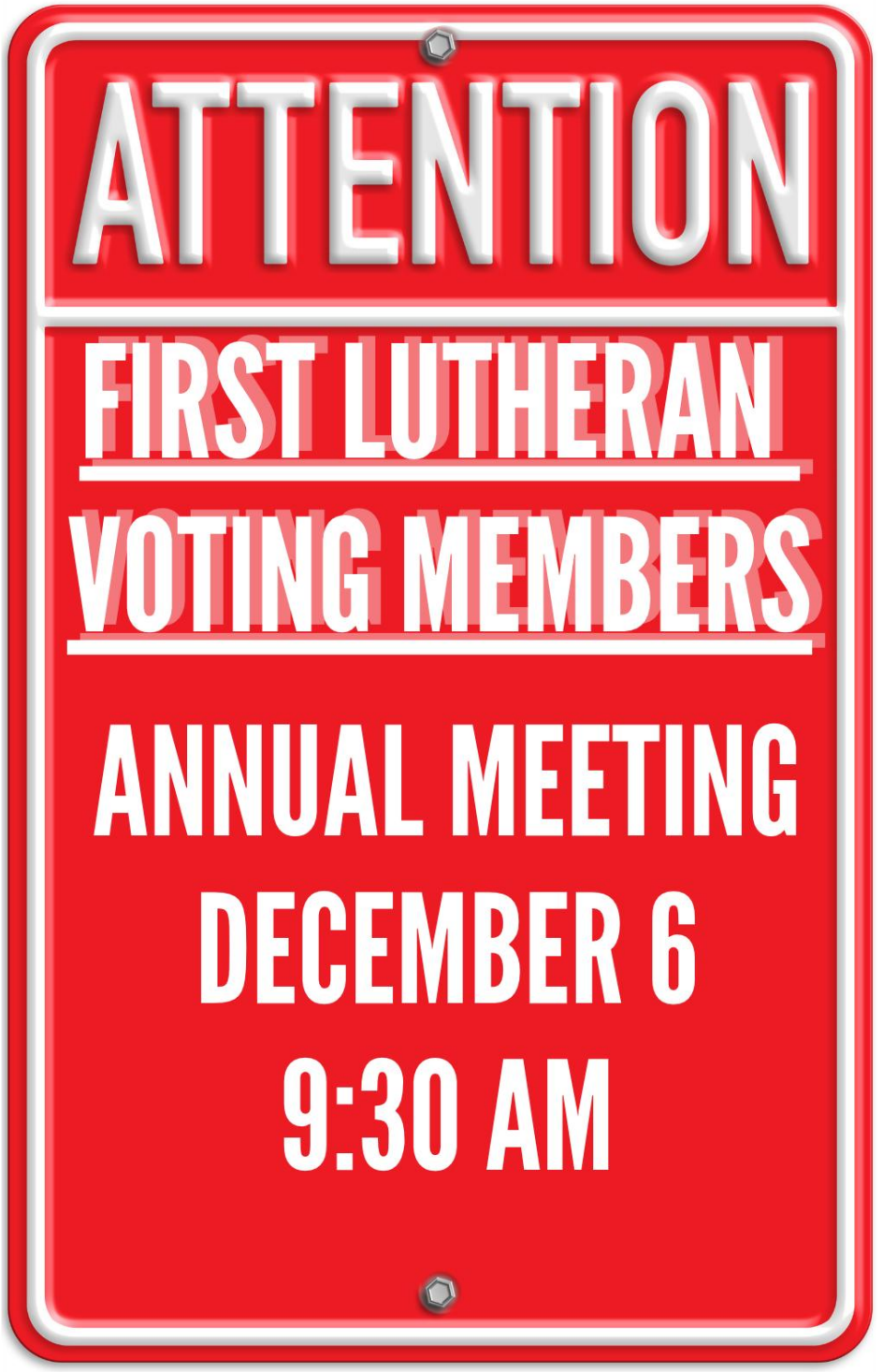
ATTENTION
FIRST LUTHERAN
VOTING MEMBERS
ANNUAL MEETING
DECEMBER 6
9:30 AM

send

Advent words

Advent is here. Jesus is coming, and we know that God will always take care of us. Look hard and find the following Advent words and phrases in the puzzle.

WATCH WAIT WONDER ADVENT STAY AWAKE
BE ALERT JESUS IS COMING LIGHT CANDLES

J K A T O P L B M A R C J
N E S I Z J W Q U F X M B
O V S T A Y A W A K E L F
R Y W U B Q Z A H R U C I
E N Z A S L W I P K E M D
D S O V H I L T H U R W P
X G R C E G S O L F W T Y
A K T J Z H N C E D A L X
G A U H B T E W O N D E R
W R I T S C L K B M Y D A
T N E V D A N T S Z I B L
U F J W E N P K M O V N Q
N X I B H D A B R E N T G
V L B E A L E R T F J U C
O C Y G I E N L B O D R W
F Q U V D S J S I R K P D



God, sometimes it's really hard to watch and wait. Be with us in these Advent days. Amen

this week

Practice watching and waiting at home. Plant an amaryllis bulb and watch the new growth appear during the days of Advent.

Kids Celebrate copyright © 2002 Augsburg Fortress. May be reproduced for local use.

Kids Celebrate



First Sunday of Advent

gather

Welcome to worship. Today is the first day of Advent, the time when we watch and wait for baby Jesus to come.

In the advent wreath shown below, color one of the candles, draw any new decorations you see in your worship space, and finally, draw a picture of you waiting for something really exciting to happen.

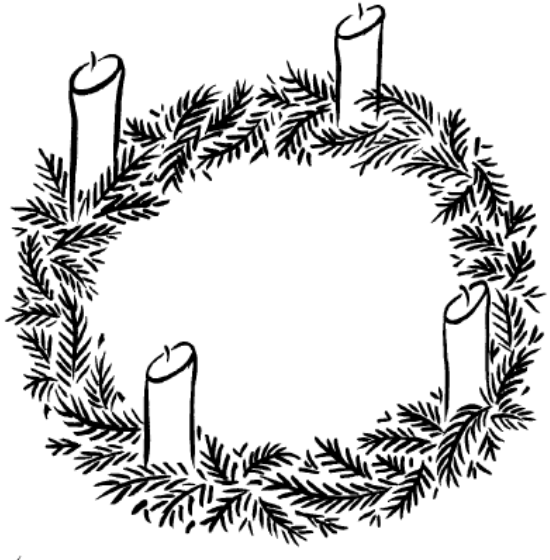



At home, light one candle to celebrate the first week of Advent.



NARCOTICS ANONYMOUS MEETS
Monday, Wednesday, & Saturday at 6:30 PM

HP/Hansen Parlor; NH/Niewoehner Hall; OFH/Old Fellowship Hall, YR/Youth Room, UC/Upstairs Classroom, SY/Sanctuary, CR/Choir Room, UCR/Upstairs Community Room, NX/Narthex,

Sunday, November 29	***1ST SUNDAY IN ADVENT***	
	8:00 AM	**Communion Service** (SY)
	9:30 AM	**Sunday's Cool** (NH/UCR)
	11:00 AM	**Communion Service** (SY)
Monday, November 30	1:00 PM	Mahjong (HP)
	6:00 PM	Silver Winds Flute Choir Rehearsal (SY)
Tuesday, December 1	1:30 PM	**Stewardship** (HP)
	6:00 PM	ESOL (UC)
	6:30 PM	**Swedish Christmas Presentation with Kris Whitaker** (YR)
Wednesday, December 2	9:00 AM	**Workshop** (OFH)
	12:00 PM	**Bible Study** (NX)
	3:00 PM	**TAP** (NH)
	5:00 PM	Grief Yoga (OFH)
	5:15 PM	**Handbells** (SY)
	6:30 PM	**Holden Evening Prayer Advent Service** (SY)
	7:15 PM	**Choir** (CR)
Thursday, December 3	10:00 AM	**Prayer Shawl** (HP)
	6:00 PM	**ESOL** (UC)
Friday, December 4	6:00 PM	Warren Christmas Parade
Sunday, December 6	***2ND SUNDAY IN ADVENT***	
	8:00 AM	**Communion Service** (SY)
	9:30 AM	**Annual Congregational Meeting** (SY)
	11:00 AM	**Communion Service** (SY)



ANNUAL REPORTS ARE NOW AVAILABLE IN THE NARTHEX. PLEASE FEEL FREE TO TAKE ONE AND REVIEW IT BEFORE NEXT WEEKS MEETING.